

DERRILL DRIVE TO CINDY DRIVE

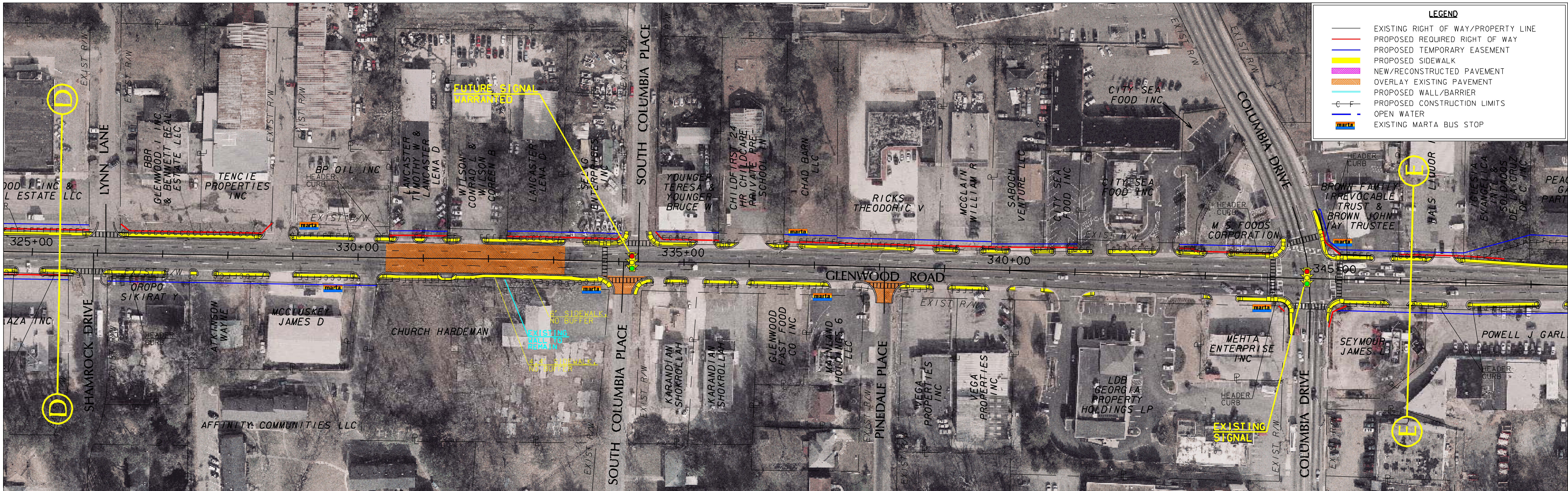

- LEGEND**
- EXISTING RIGHT OF WAY/PROPERTY LINE
 - PROPOSED REQUIRED RIGHT OF WAY
 - PROPOSED TEMPORARY EASEMENT
 - PROPOSED SIDEWALK
 - NEW/RECONSTRUCTED PAVEMENT
 - OVERLAY EXISTING PAVEMENT
 - PROPOSED WALL/BARRIER
 - PROPOSED CONSTRUCTION LIMITS
 - OPEN WATER
 - EXISTING MARTA BUS STOP



**GLENWOOD ROAD
PEDESTRIAN FACILITIES
CONCEPTUAL LAYOUT**

PROJ. NO. STP00-0002-00(415)
P.L. NO. 0002415

DEKALB COUNTY, GEORGIA
SHEET 3 OF 5

McGee Partners
MAY 2009

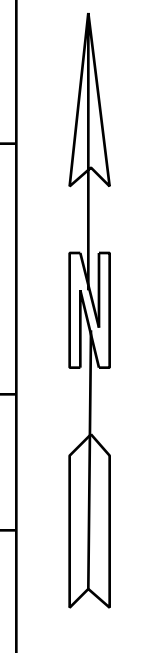
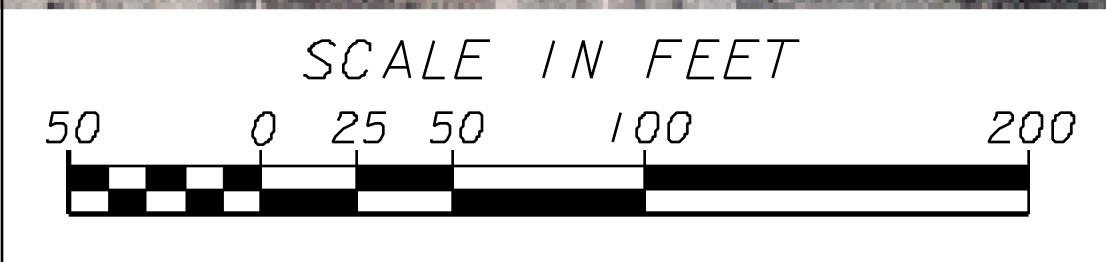

BEGIN GRAVITY WALL WITH HANDRAIL 2'-3" WALL HT

END GRAVITY WALL WITH HANDRAIL 2'-3" WALL HT

BEGIN GRAVITY WALL WITH BARRIER 2'-3" WALL HT